

PLAN SHOWING THE PROPOSED RESIDENTIAL BUILDING, AT DOOR NO: 5A/3, FLOWERS ROAD 2ND LANE (1ST LANE) PURASAWALKAM, CHENNAI. IN THE SONDAPPA'S CHANNEL: 2-OF PURASAWALKAM VILLAGE.

DIVISION NO. 171, ZONE V, SCALE: 1" = 5' 0"

JOINERY DETAILS

MD	MAIN DOOR	7' 0" x 7' 0"
D	PANEL DOOR	3' 0" x 7' 0"
DL	DOOR	2' 6" x 7' 0"
W	PANEL WINDOW	6' 0" x 4' 6"
WI	DOOR	4' 0" x 4' 6"
WE	DOOR	2' 6" x 4' 6"
KW	KITCHEN WINDOW	3' 0" x 3' 6"
V	VENTILATOR	3' 0" x 3' 0"

AREA DETAILS

	SQFT	SQM
PLOT EXTENT		
AS PER PATA AREA	981.00	86.50
AS PER DOCUMENT	1028.10	95.60
G FLOOR AREA	514.00	47.75
F FLOOR AREA	541.00	50.25
ROAD ROOM	75.25	7.00
TOTAL AREA	1150.25	105.00
PLOT COVERAGE	62.10%	
F.S.I	1.133	

COLOUR INDEX:  
 PROPOSED BUILDING: [Grey Swatch]  
 ROAD AND STREET: [Black Swatch]  
 BOUNDARY LINE: [Dashed Line]

*Asokan*  
 (K. ASOKAN)  
 OWNER SIGNATURE:

*A. Ramesh Kumar*  
**A. RAMESH KUMAR, L.C.D.**  
 Licensed Surveyor, Class-II No. 921  
 Corporation of Chennai  
 No: 7/461, 177th Street,  
 7th Block, Phase-II, Kodungalur-91  
 Ph. 954114-254688.  
 LICENSED SURVEYOR:

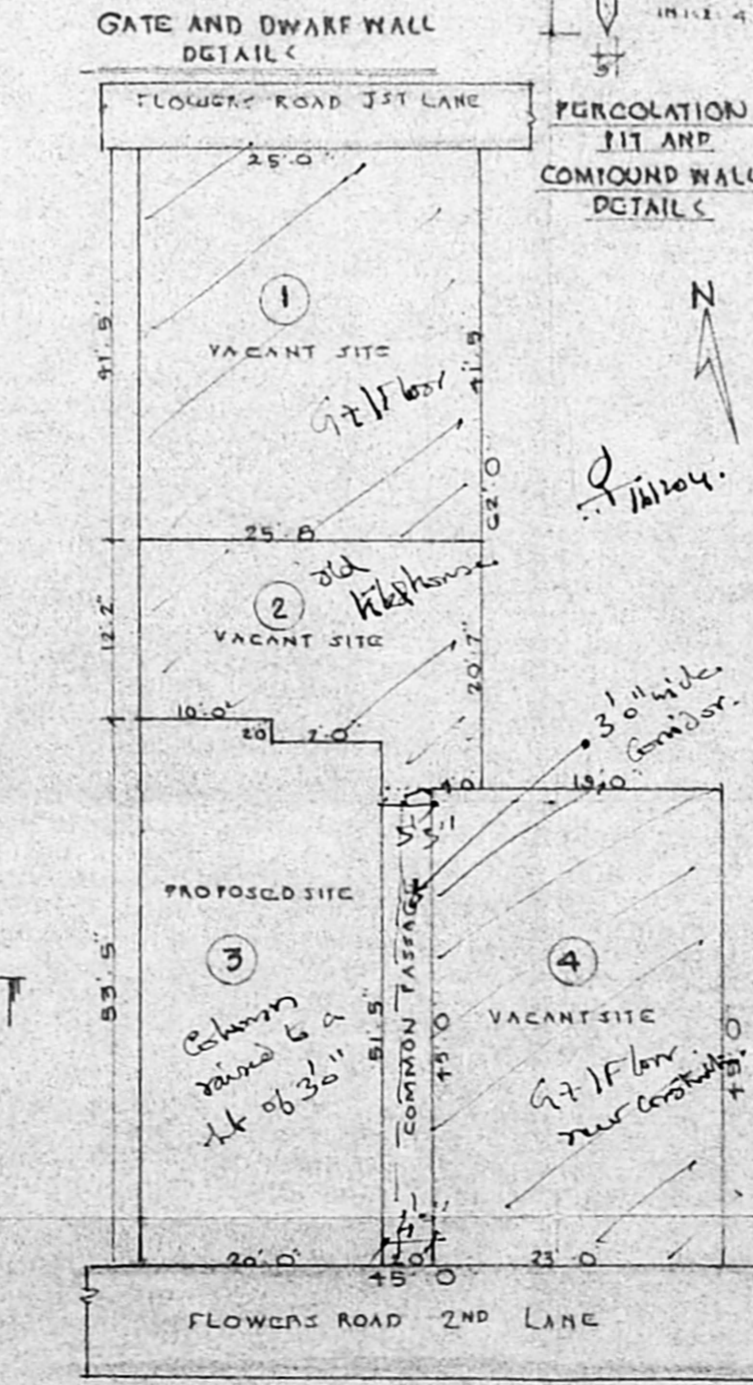
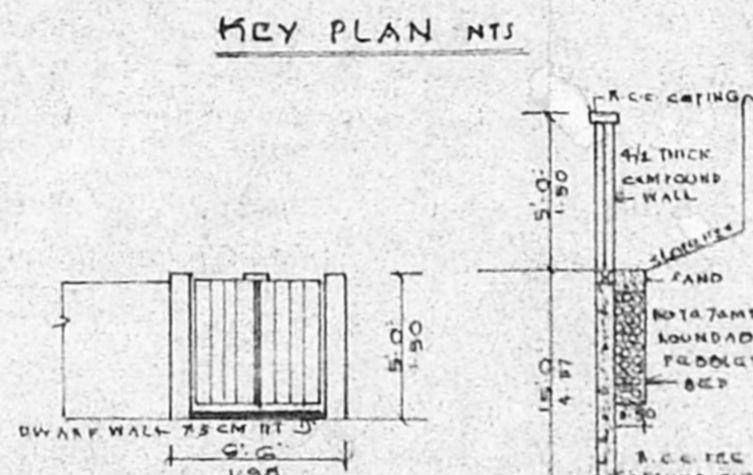
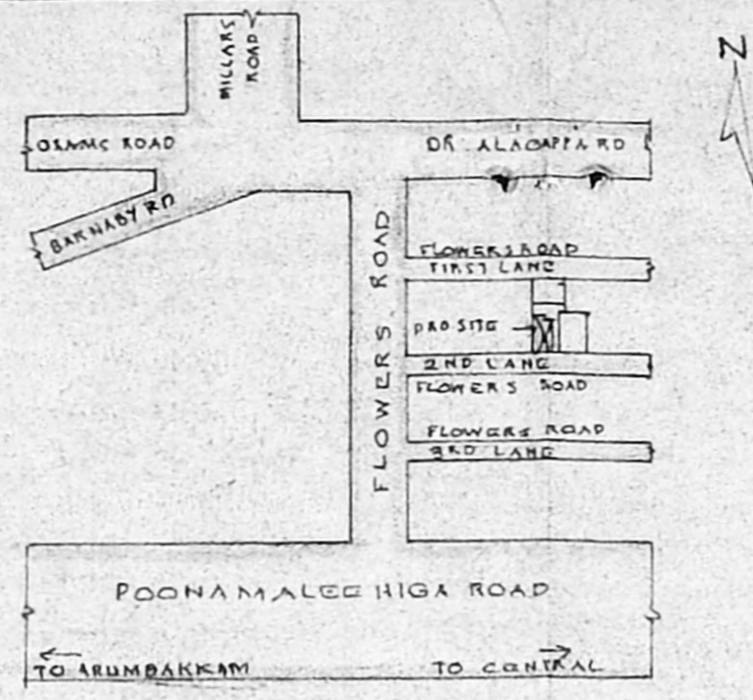

RESIDUARY PLOT DETAILS  
 IN ALL MEASUREMENT AS PER DOCUMENT

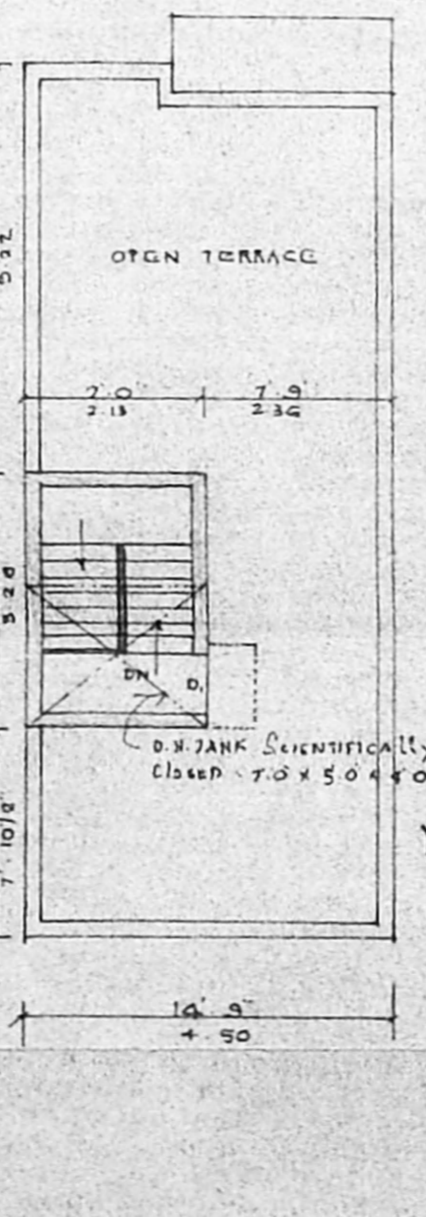
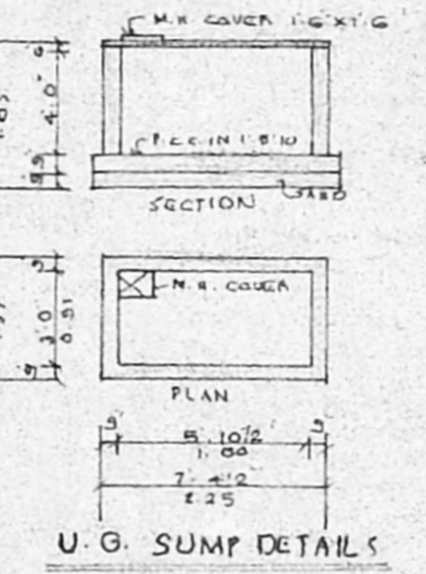
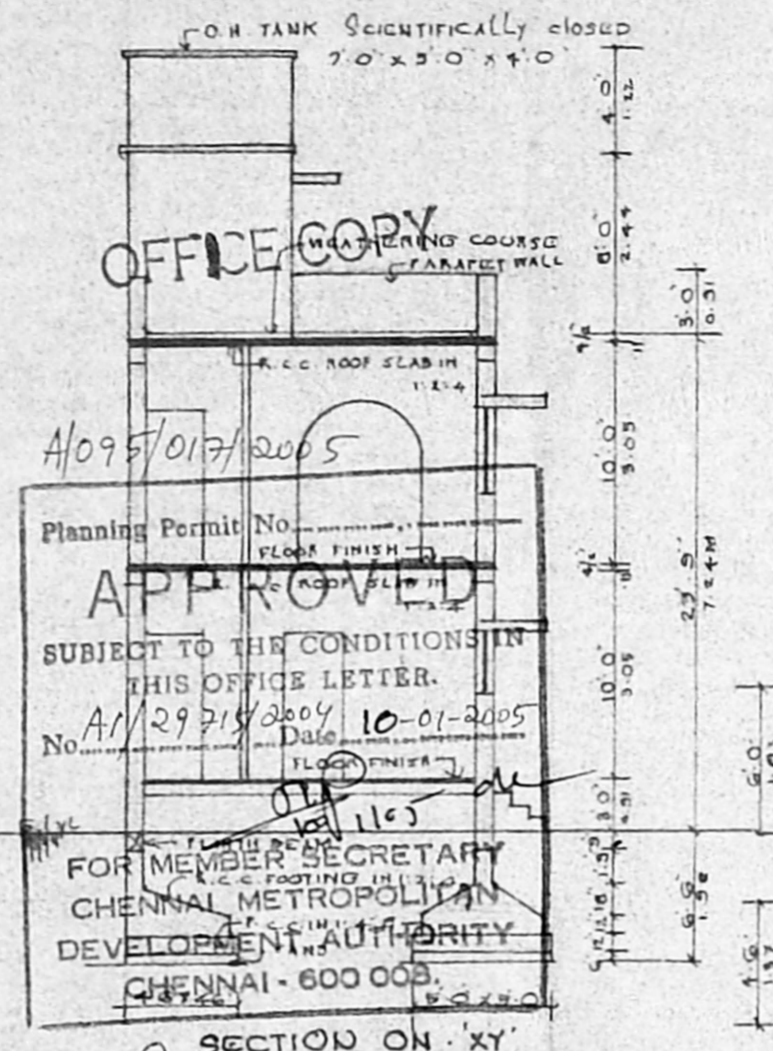

TERRACE FLOOR PLAN

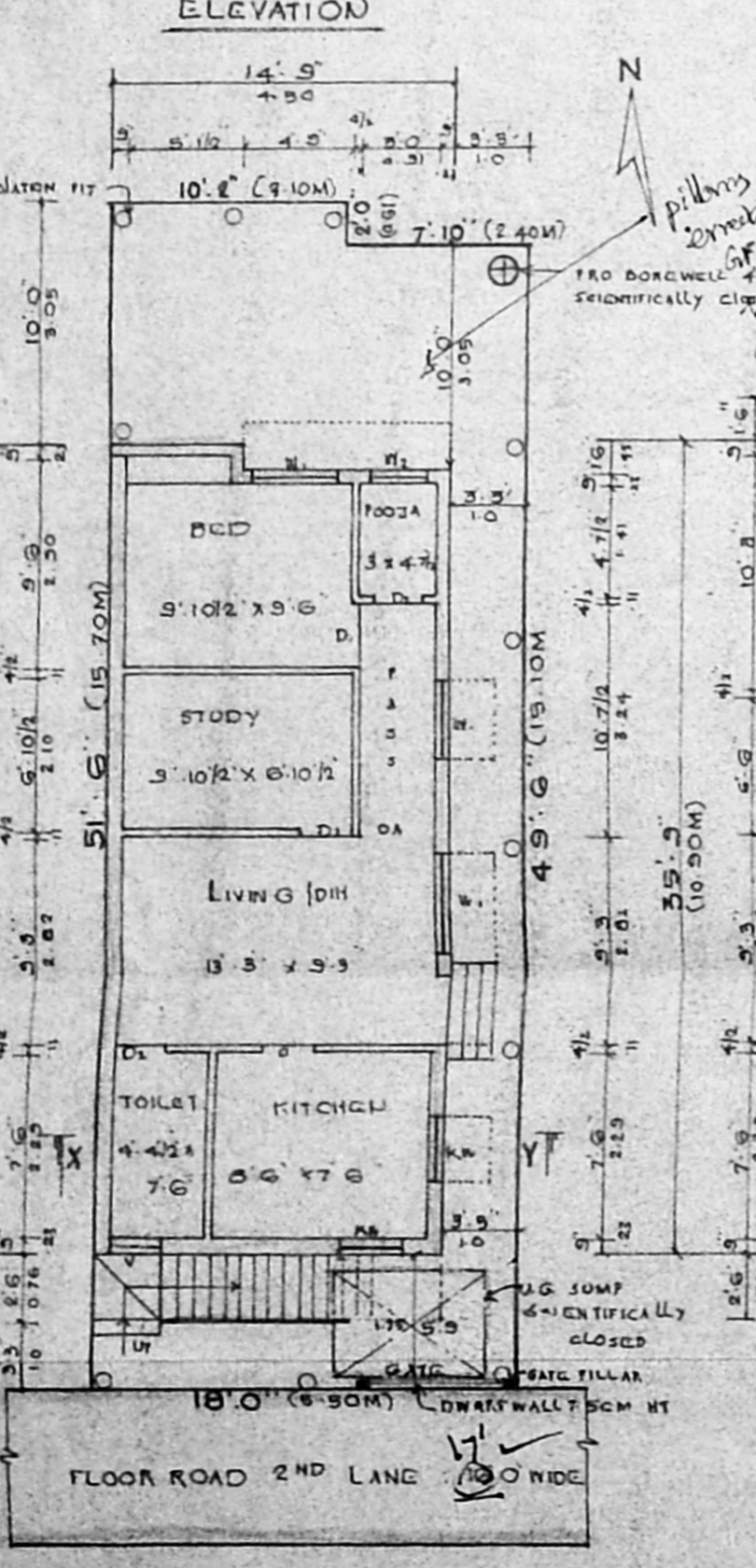
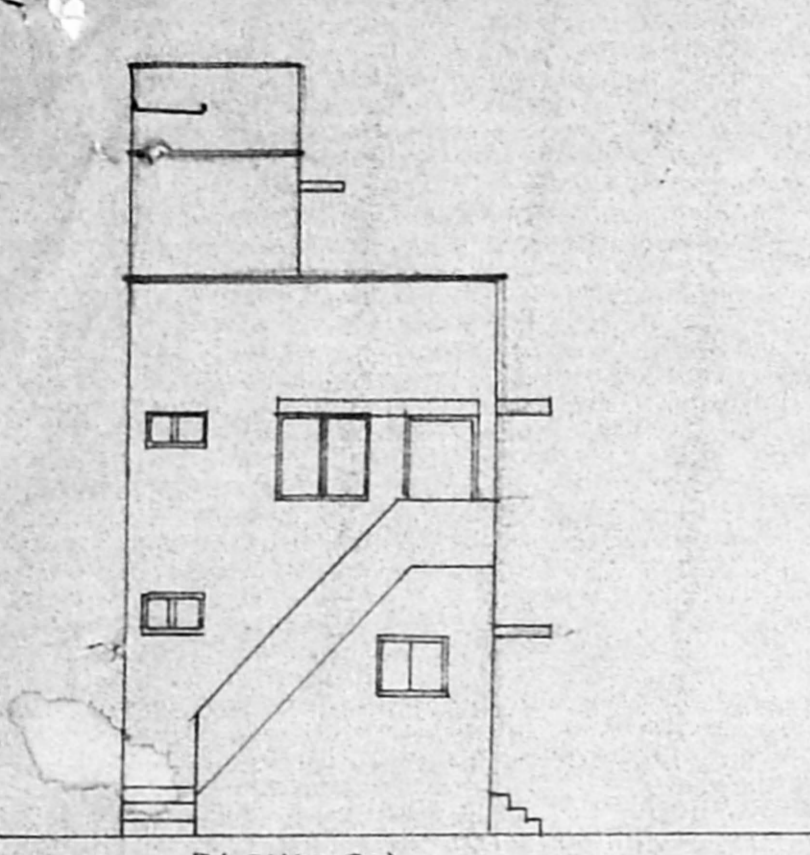

SITE PLAN / GROUND FLOOR PLAN